

REV	DATE	BY
DESIGN	04/07/10	GAC
REDESIGN	06/28/12	GAC
BID SET	08/22/12	GAC

THESE DRAWINGS, SPECIFICATIONS AND DESIGN ARE THE PROPERTY OF THE MONMOUTH COUNTY PARK SYSTEM (MPCPS). NO PART THEREOF SHALL BE COPIED OR USED WITH ANY OTHER WORK OTHER THAN THE SPECIFIC PROJECT FOR WHICH THEY HAVE BEEN DEVELOPED. WITHOUT THE WRITTEN CONSENT OF MPCPS, NO PART SHALL BE REPRODUCED OR TRANSMITTED IN ANY FORM AND ALL RESPONSIBILITY AND LIABILITY FOR PROBLEMS WHICH ARISE FROM FAILURE TO FOLLOW THESE PLANS, SPECIFICATIONS AND DESIGN INTENT THEY CARRY, OR FOR PROBLEMS WHICH ARISE FROM OTHERS' FAILURE TO OBTAIN AND/OR FOLLOW THE DESIGN PROFESSIONAL'S GUIDANCE WITH RESPECT TO ANY ERRORS, OMISSIONS, INCONSISTENCIES, AMBIGUITIES OR CONFLICTS WHICH ARE ALLEGED.

MONMOUTH COUNTY PARK SYSTEM
 BOARD OF PARK AND RECREATION COMMISSIONERS
 805 NEWMAN SPRINGS ROAD
 LINDROFT, NEW JERSEY 07738-1985
 PHONE (732) 842-4000 FAX (732) 842-3640
 GLORIA A. COHEN, ARCHITECT NJ 21A01778100



POOL SUPPORT BLDG + ASSOCIATED SITE WORK
 DORNBROOK RECREATION AREA 432
 ROOF PLAN, ELEVATIONS
 DATE: 06/29/12 SCALE: AS NOTED PROJECT #: 103221 DRAWN: GAC CHECKED: GAC

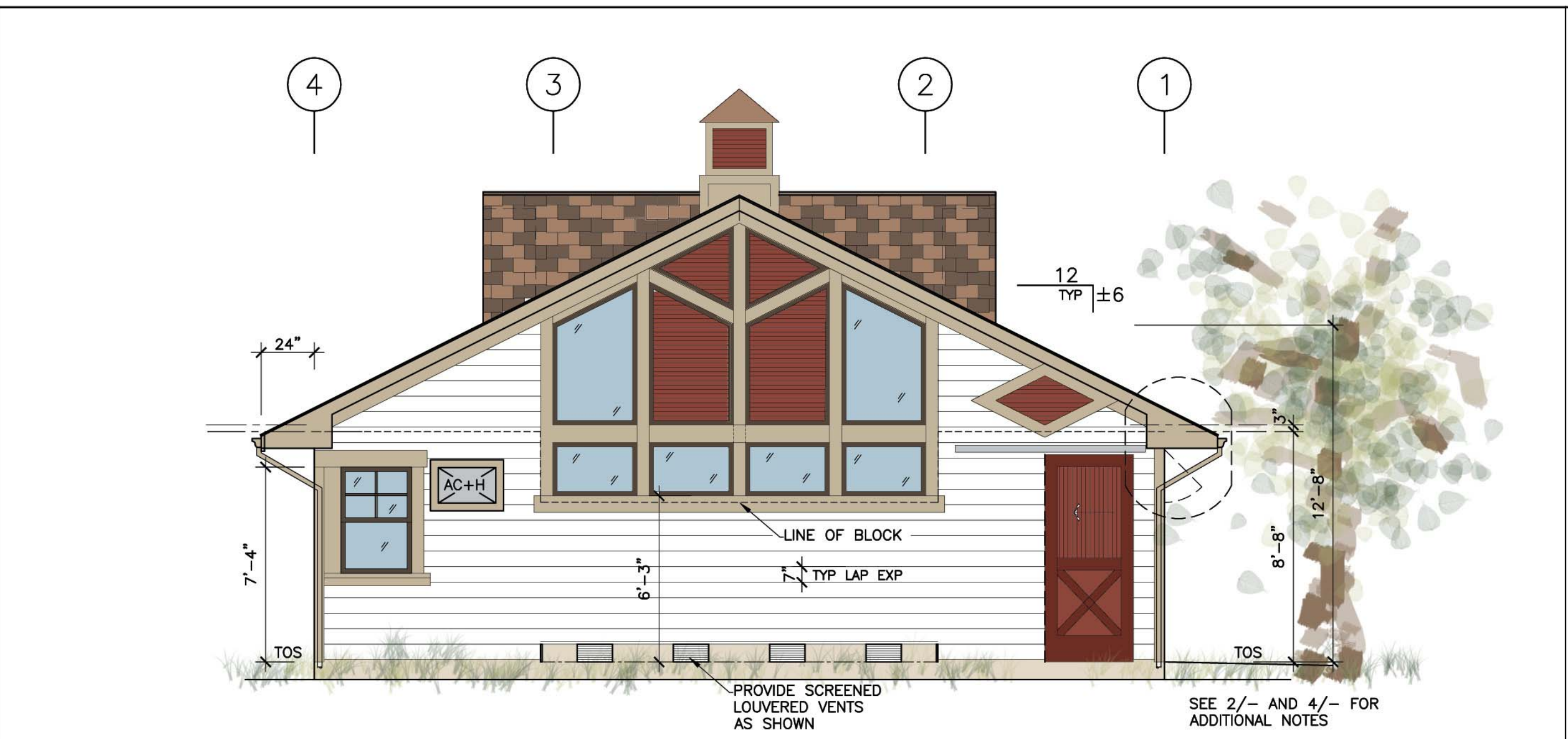

SIDE WEST ELEVATION 1/4"=1'-0" 3

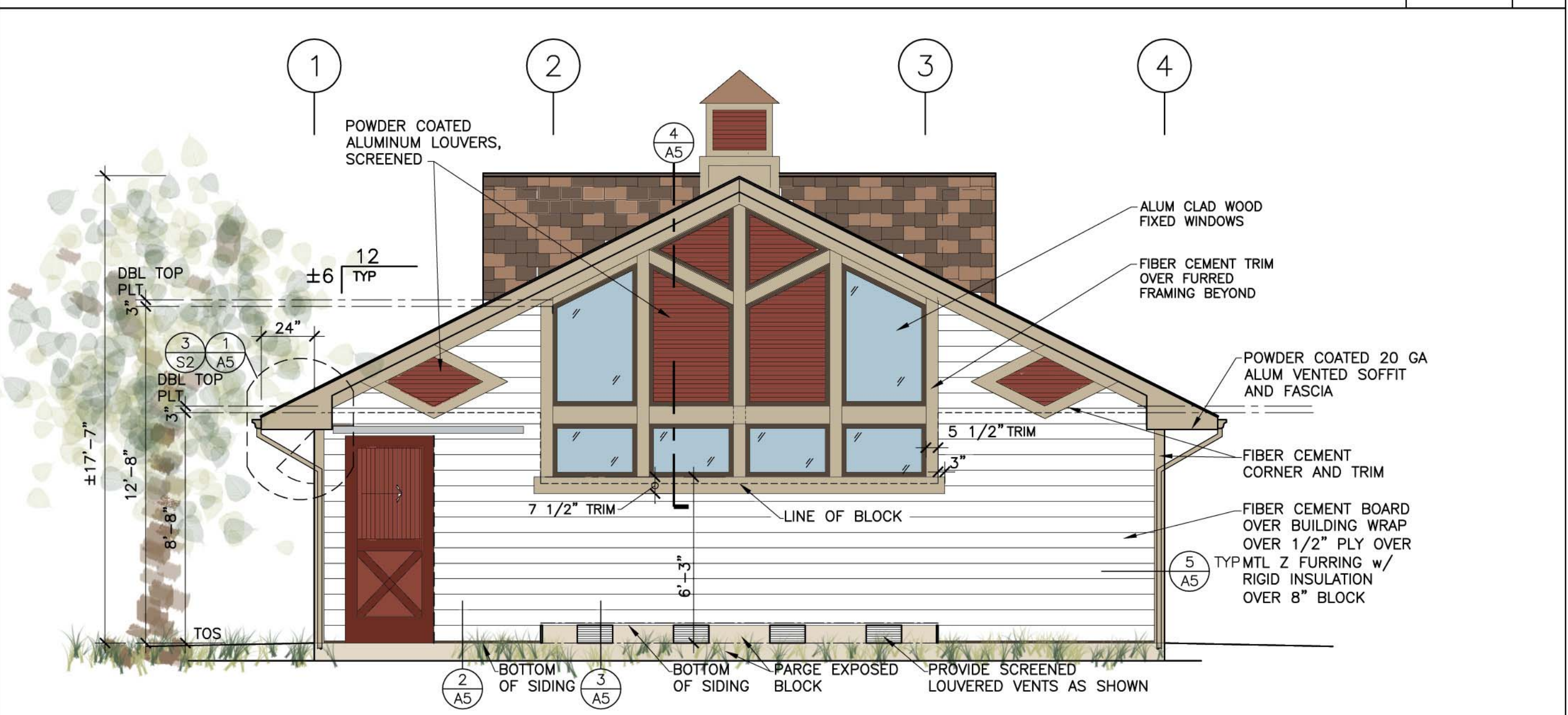

SIDE EAST ELEVATION 1/4"=1'-0" 4



POOLSIDE NORTH ELEVATION 1/4"=1'-0" 5



ROOF PLAN 1/4"=1'-0" 1

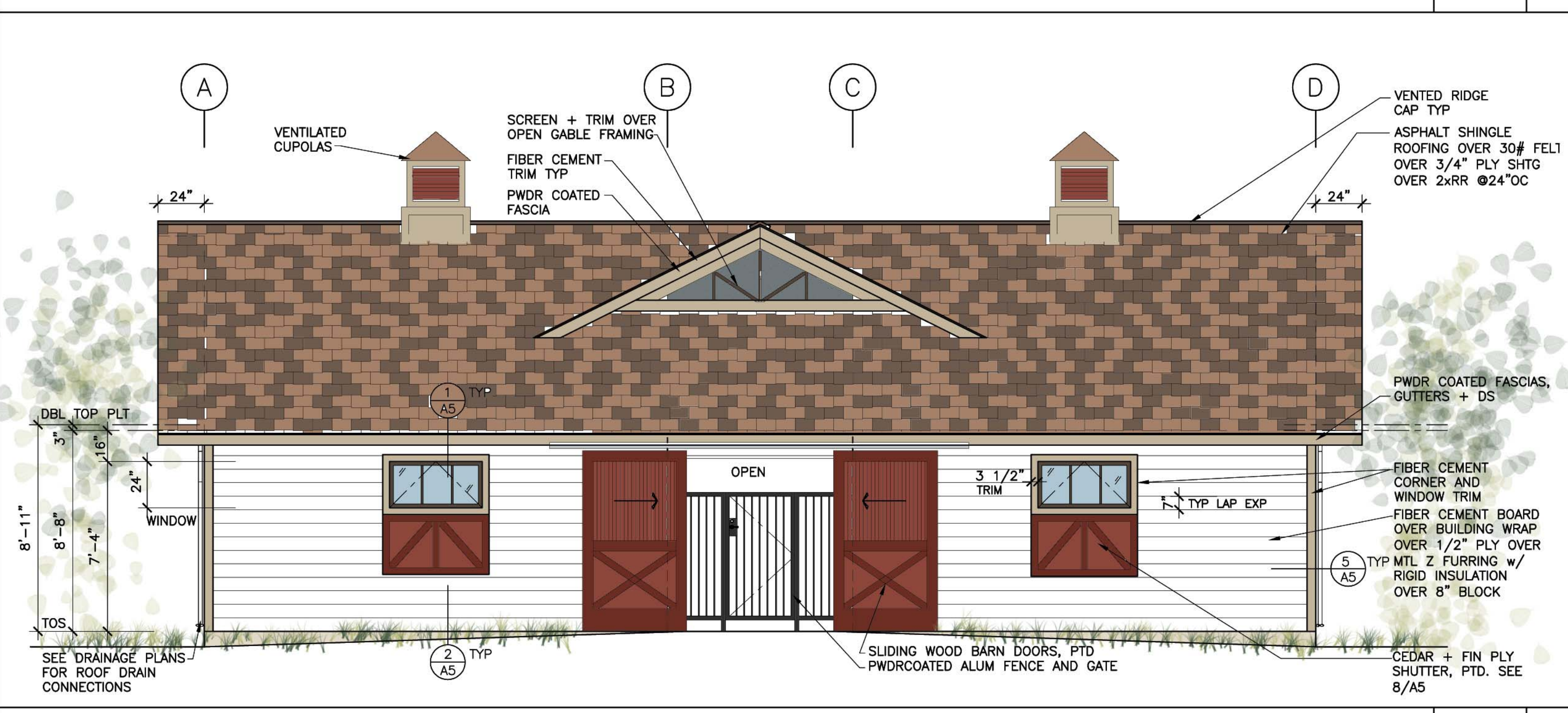

ENTRY SOUTH ELEVATION 1/4"=1'-0" 2

G:\bldg\06_29_12\11-4627.dwg